

1 2 3 4 5 6 7 8 9 10 11 12 13 14 15 16 17 18 19 20

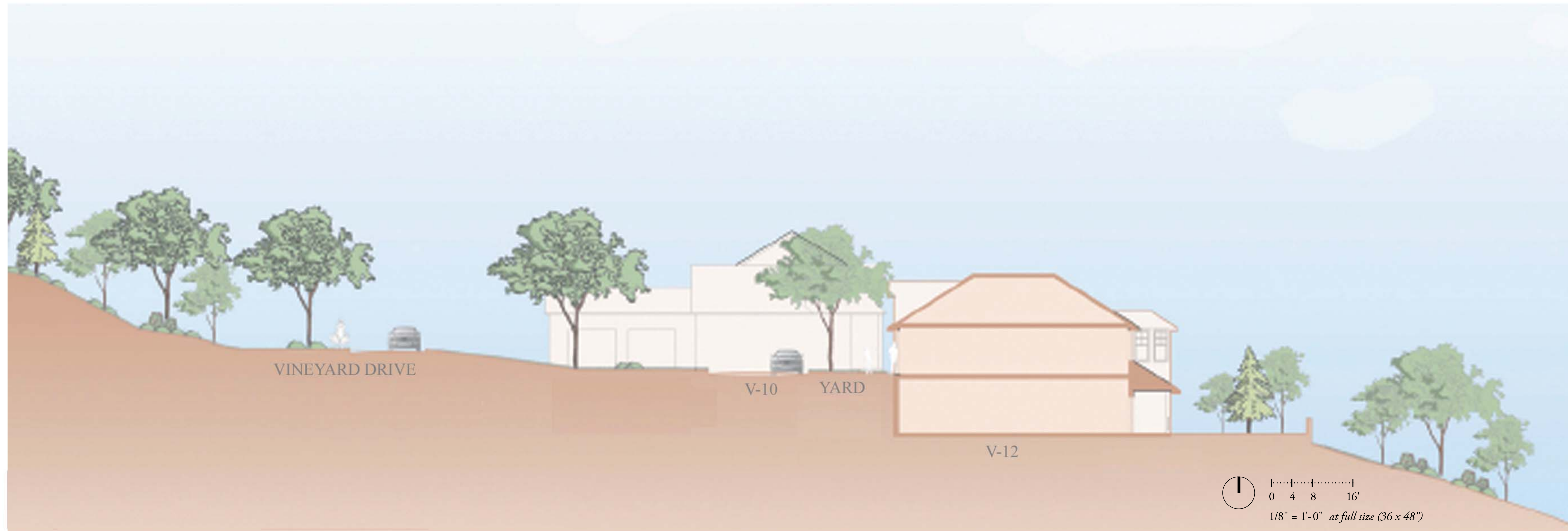

0 4 8 16'
1/8" = 1'-0" at full size (36 x 48")

K1 SECTION THROUGH VINEYARD COTTAGES
SCALE: 1/8" = 1'-0"

ARCHITECT OF RECORD - RESORT

Jf Jensen Fey
PHONE 425.216.0318 FAX 425.216.0329
7730 Leary Way, Redmond, WA 98052

ARCHITECT OF RECORD - RESIDENTIAL

MINNO & WASKO
ARCHITECTS AND PLANNERS
16 LAMBERT LANE, SUITE 100
LANCASTER, NY 13957
TEL: 408.307.8800
FAX: 408.307.1700

SURVEY, PLANNING AND ENGINEERING

CHAZEN ENGINEERING, LAND SURVEYING
& LANDSCAPE ARCHITECTURE CO., P.C.
Audubon County Office: 101 West Street, P.O. Box 1200, Audubon, IA 52008
Capital District Office: 100 West Street, P.O. Box 1200, Albany, NY 12201
Orange County Office: 100 West Street, P.O. Box 1200, Orange, CA 92667
North Country Office: 100 West Street, P.O. Box 1200, Plattsburgh, NY 12156

GOLF COURSE ARCHITECT

ERNIE ELS DESIGN
1801 HORTONWOOD AVENUE, SUITE 110
LOS ANGELES, CALIFORNIA 90024

NATURAL RESOURCE MANAGEMENT PLAN
AUDUBON INTERNATIONAL
P.O. BOX 1200
CAMDEN, NJ 08102

WATER AND WASTEWATER TREATMENT FACILITIES
DELAWARE OPERATIONS, INC.
16-12 DODD ST., SUITE 300
ORHENTLA, NY 13828
TEL: 518.745.4873

NOTES:

**APPROVED 2009
MDP DRAWING:
SP-23 VINEYARD
COTTAGES**

No.	ISSUE	DATE
4	MASTER DEVELOPMENT PLAN for SPECIAL USE PERMIT	03-30-09
3	MASTER DEVELOPMENT PLAN for SPECIAL USE PERMIT	01-09-09
2	RE-ISSUE MASTER DEVELOPMENT PLAN	09-16-08
1	MASTER DEVELOPMENT PLAN	04-03-08

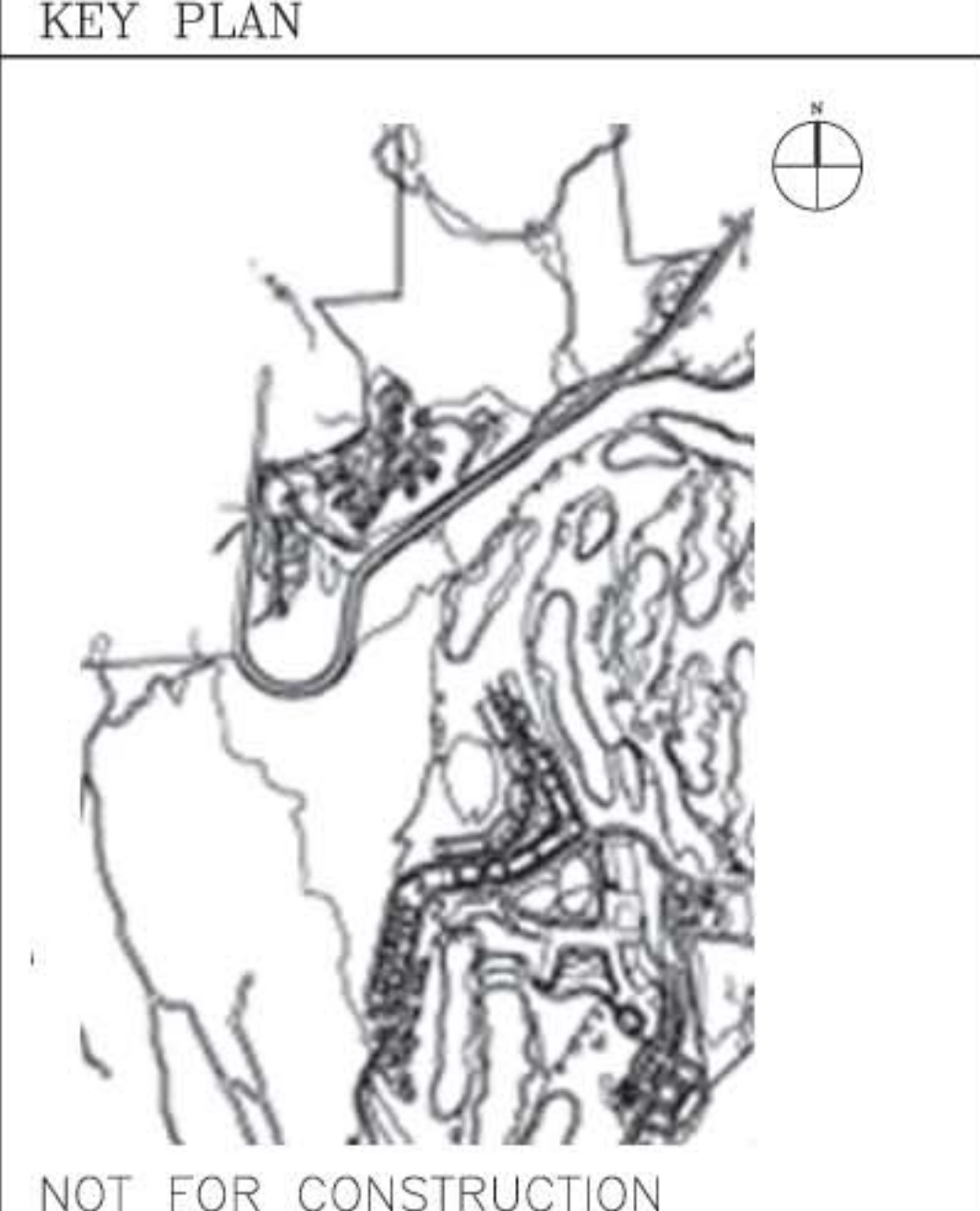

SILLO RIDGE RESORT COMMUNITY
AMENIA, NY

ROBERT A.M. STERN ARCHITECTS, LLP
460 WEST 34th STREET, NEW YORK, NY 10001
TEL: (212) 967-5100 · FAX: (212) 967-5568

HIGHER GROUND COUNTRY CLUB MANAGEMENT CO., LLC
SILLO RIDGE COUNTRY CLUB
P.O. BOX 86
AMENIA, NY 13301

SITE SECTION
VINEYARD COTTAGES

Project No.	Date
AS0601P	04-23-08
CAD File No.	Scale
	AS NOTED
Drawing No.	
	SP-17

A1 1 2 3 4 5 6 7 8 9 10 11 12 13 14 15 16 17 18 19 20